

How to setup network

Hardware connection.....	2
Hardware.....	2
Network cable connection.....	2
Monitor connection.....	3
Network setting.....	4
DHCP mode.....	4
PPPoE mode.....	8
Static mode.....	12
Test.....	16

Hardware connection

Hardware

Router

Mars Home NVR

Monitor

Tablet or Smartphone

NB / PC

LAN Cable

Network cable connection

Please connect network cable to router and Mars Home LAN port.

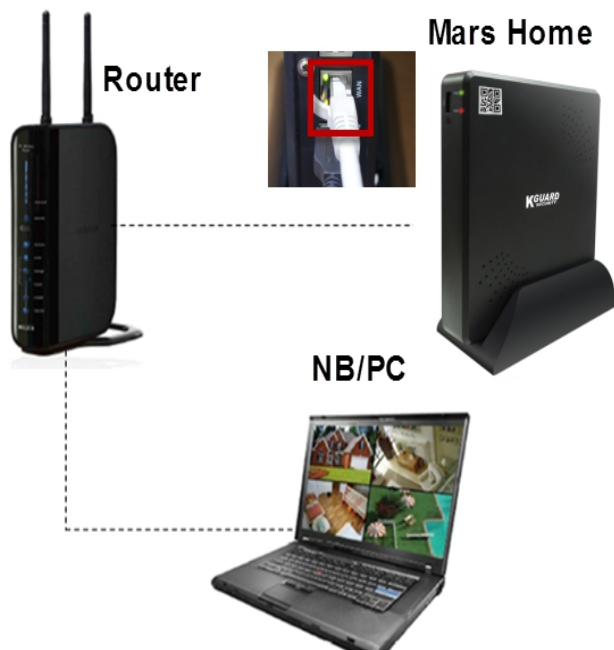

Monitor connection

Mars Home support 2 video outputs (VGA, HDMI), please check your monitor and connect monitor to Mars Home video output.

Network setting

Mars Home NVR device support 3 network mode: DHCP, PPPoE, and Static.

Below is guide to setup 3 network mode:

DHCP mode

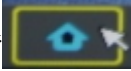
Step 1: Please select “ (Main menu)”

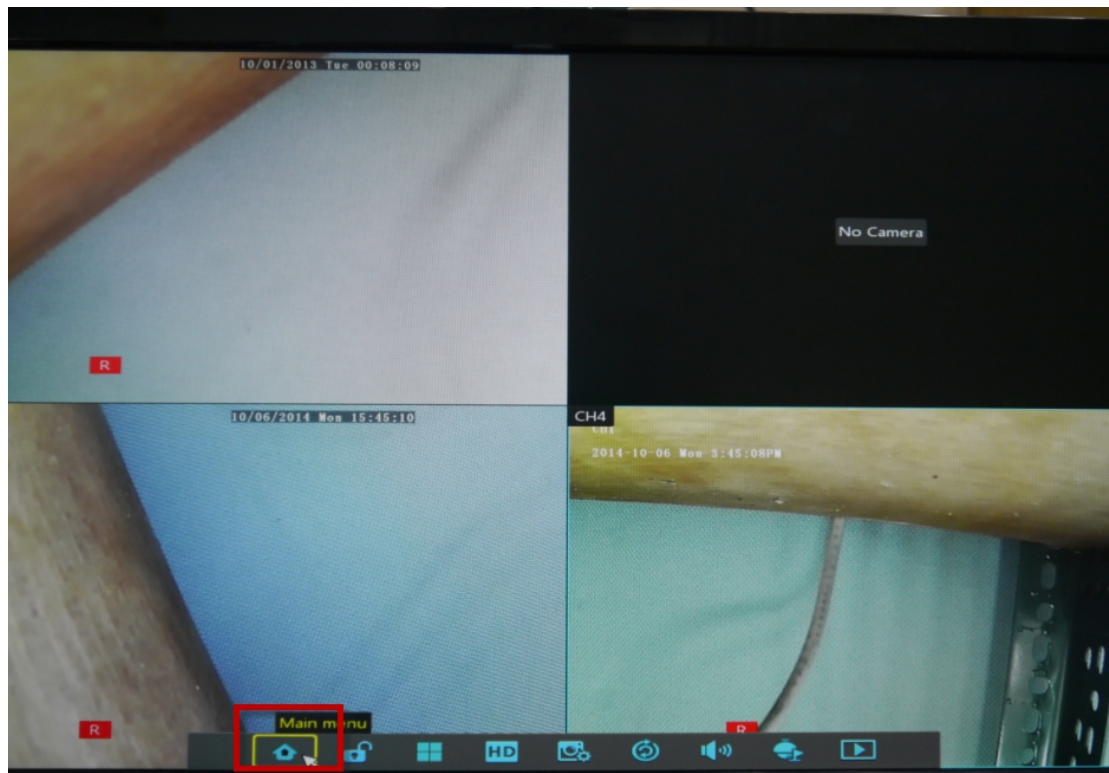

Step 2: Please select “Network”

Step 3: Select “Network” → “DHCP” and click “Apply”

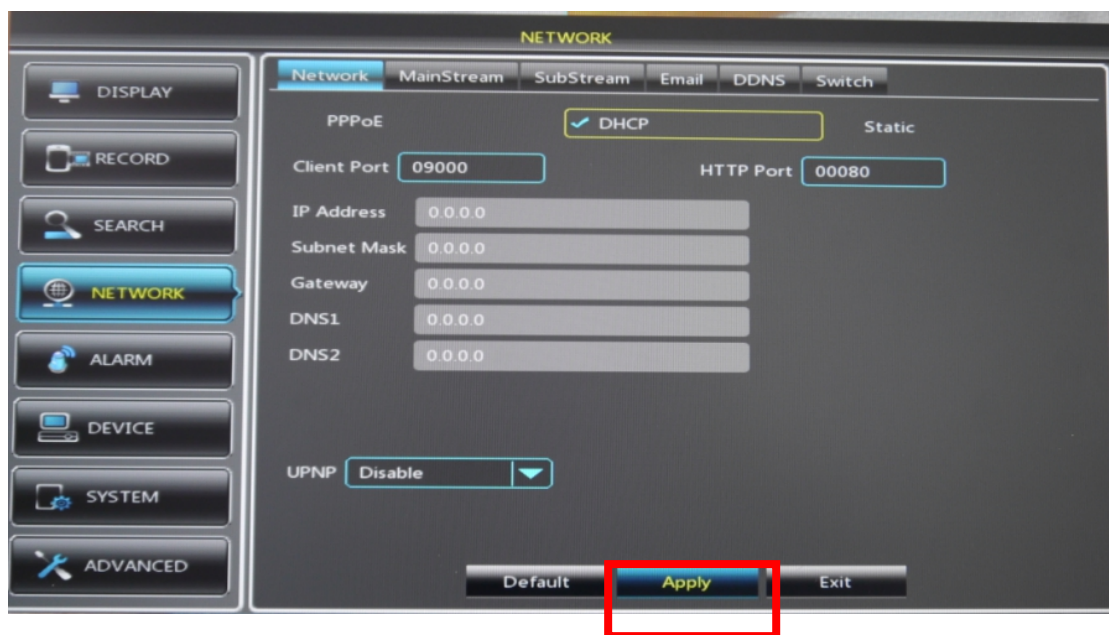

Step 4: It will display message “Save Parameters Completed”→Click “OK”

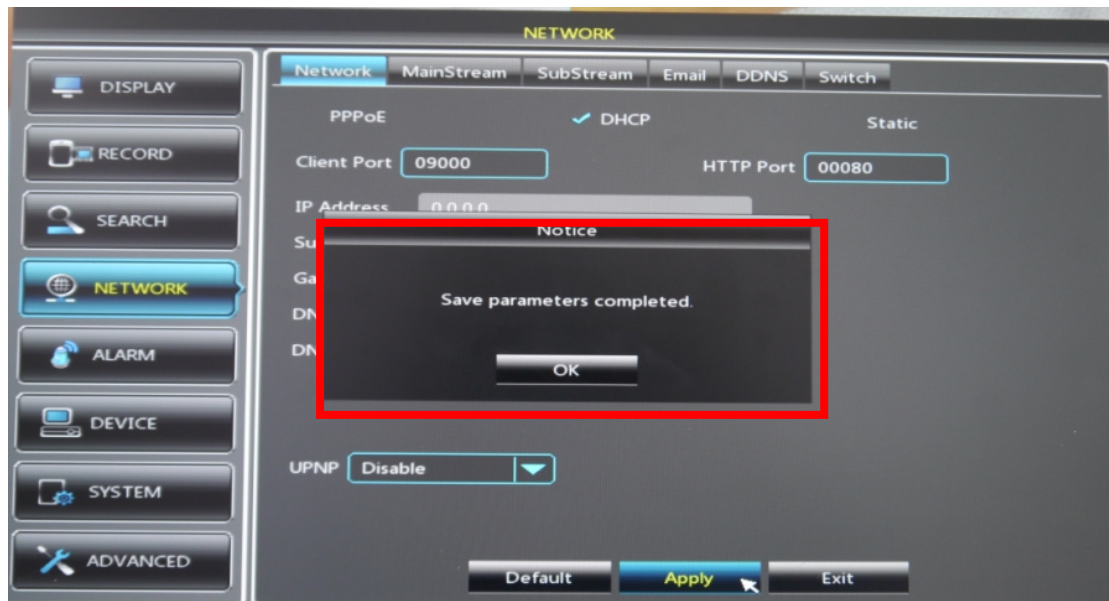

Step 5: Please go to “Advance”→“Maintain”→“Shutdown” to restart Mar Home device.

Step 6: Please enter NVR admin account's “User Name” and “Password”→ Click “Reboot”

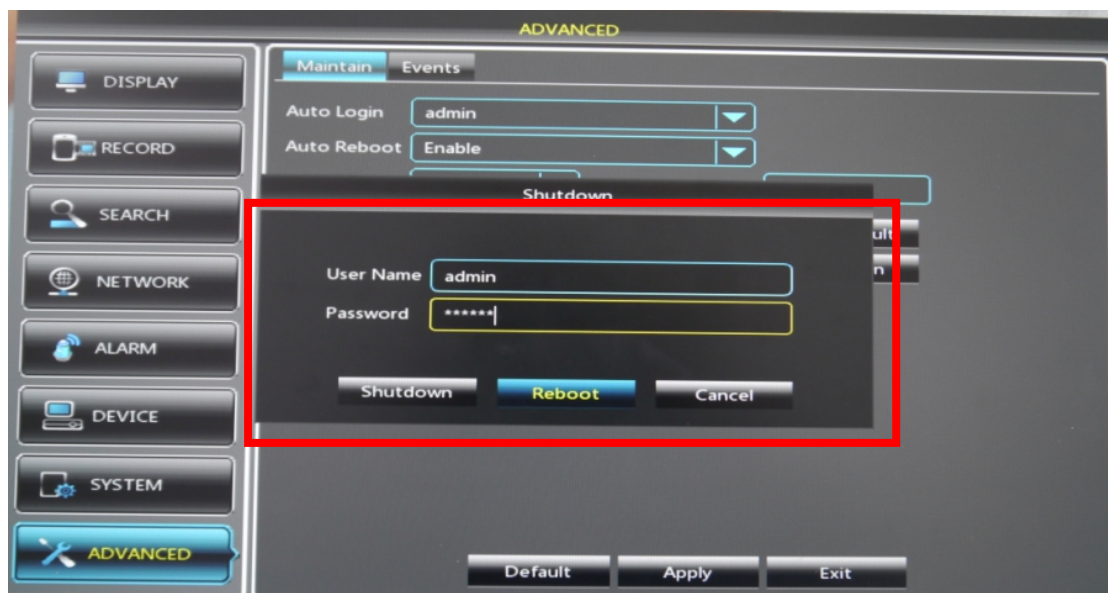

After device restart, please login again and check network setting in DHCP. For example:

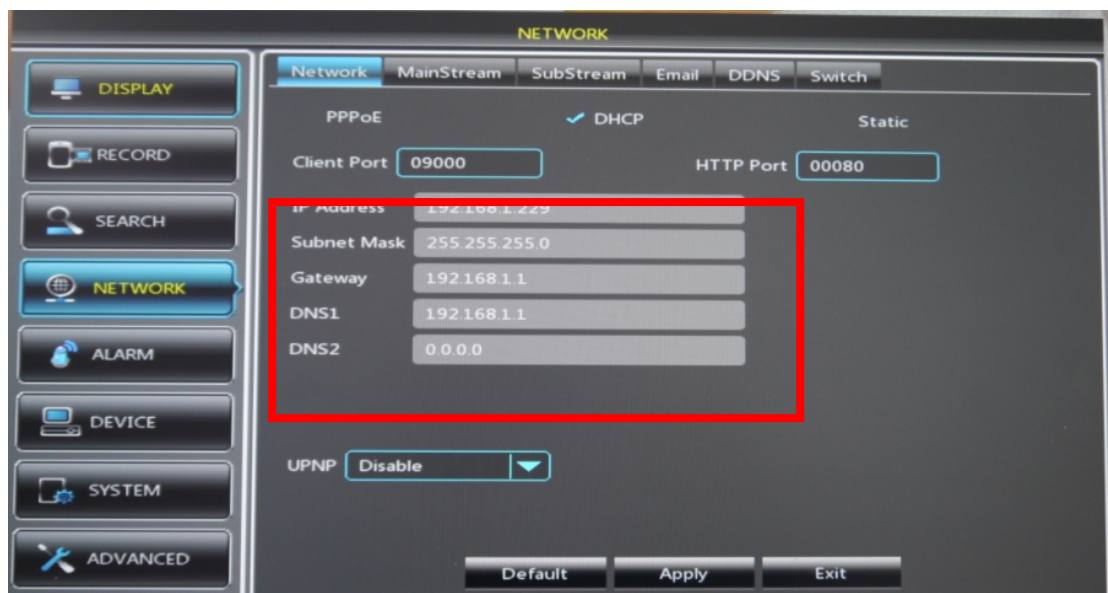

(Setup complete)

PPPoE mode

Step 1: Please select “ (Main menu)”

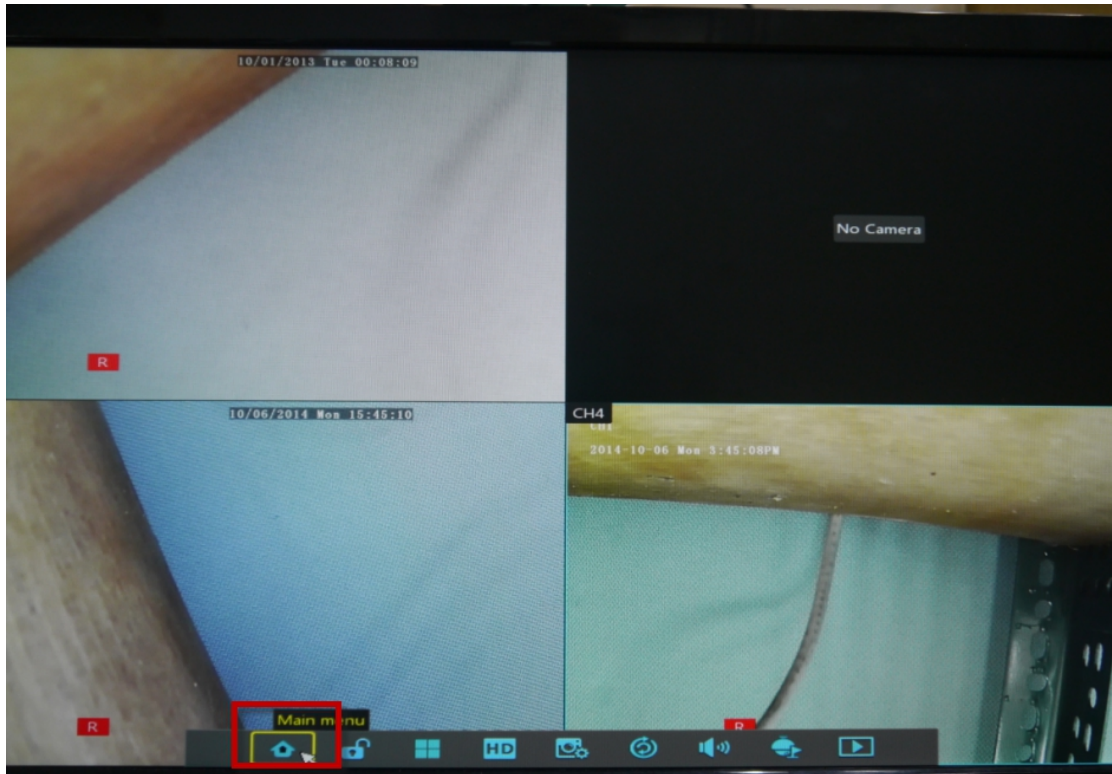

Step 2: Please select “Network”

Step 3: Select “Network”→“PPPoE”→Enter user and password provide from ISP→Click “Apply”

Step 4: It will display message “Save Parameters Completed”→Click “OK”

Step 5: Please go to “Advance”→“Maintain”→“Shutdown” to restart Mar Home device.

Step 6: Please enter NVR admin account's “User Name” and “Password”→ Click “Reboot”

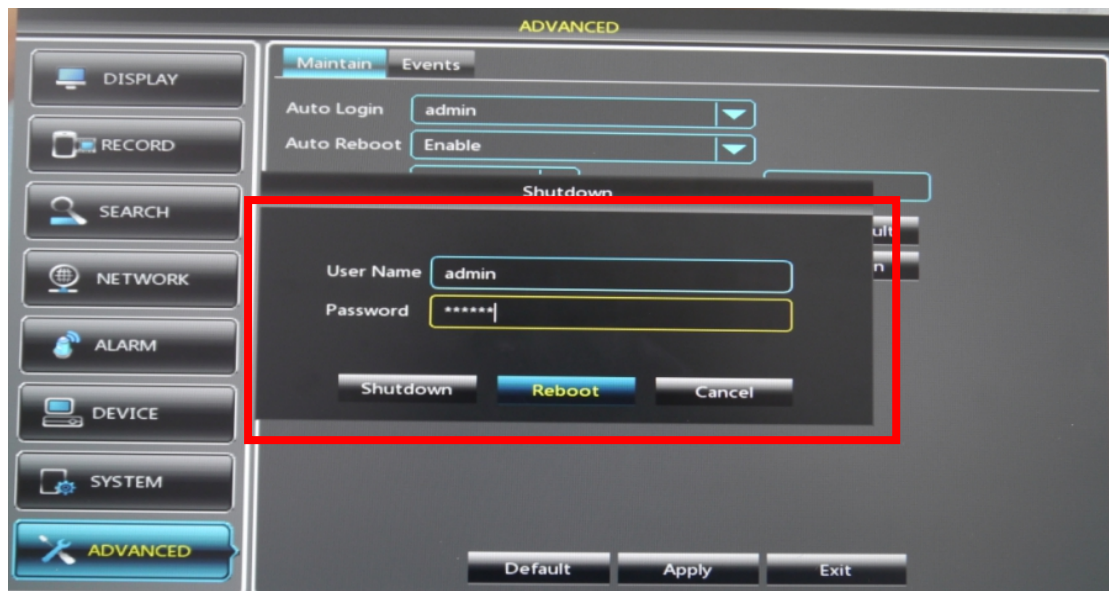

After device restart, please login again and check network setting in PPPoE and you will see network info from ISP. For example:

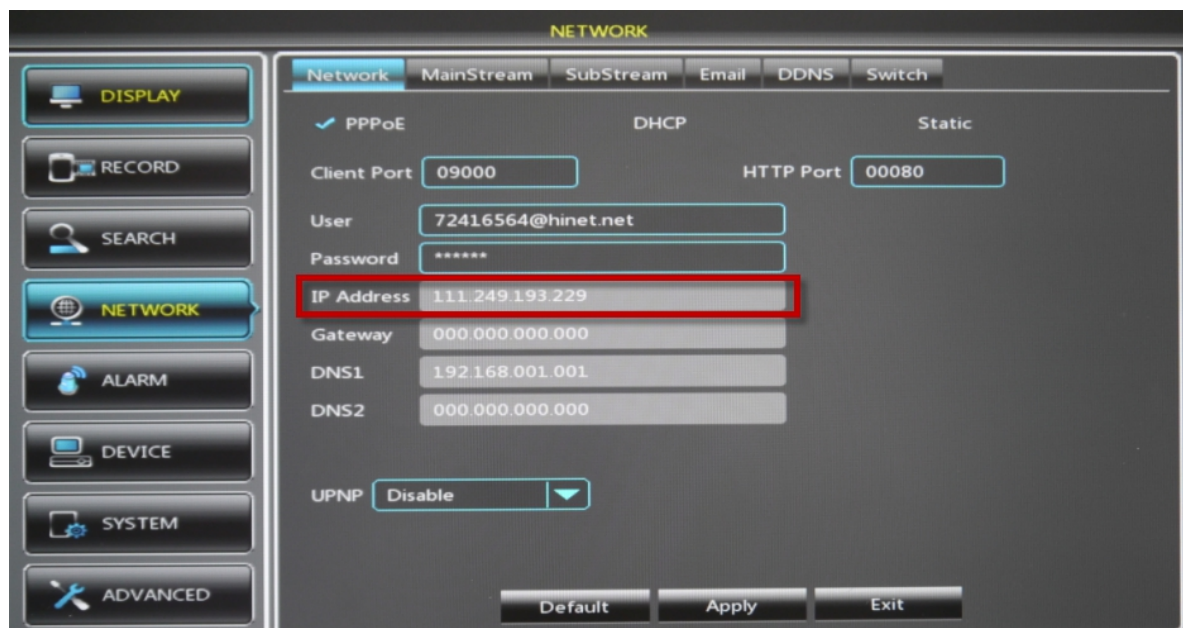

(Setup complete)

Static mode

Step 1: Please select “ (Main menu)”

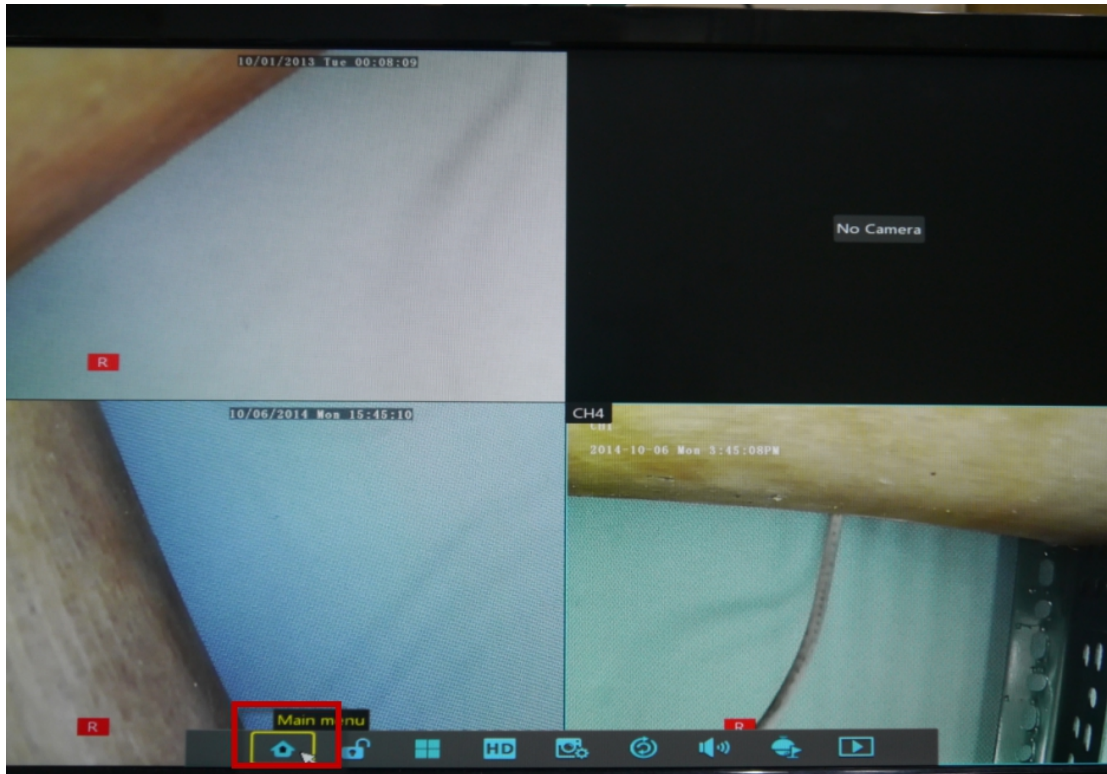

Step 2: Please select “Network”

Step 3: Select “Network” → “Static” →Enter “IP address”, “Subnet Mask”, “Gateway”, “DNS” info and click “Apply”.

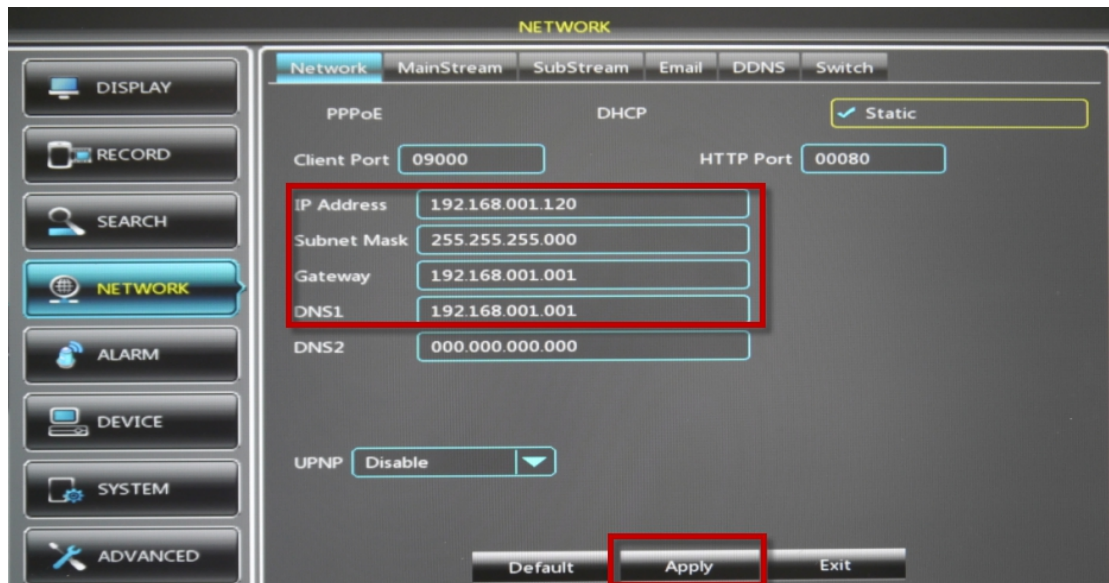

Step 4: It will display message “Save Parameters Completed”→Click “OK”

Step 5: Please go to “Advance”→“Maintain”→“Shutdown” to restart Mar Home device.

Step 6: Please enter NVR admin account's “User Name” and “Password”→ Click “Reboot”

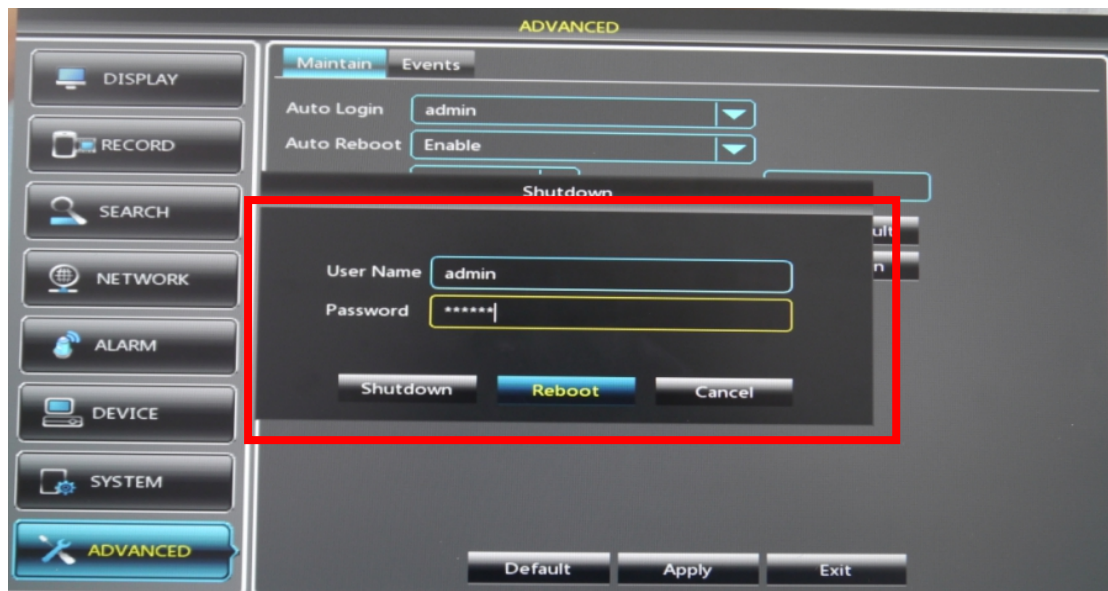

After device restart, please login again and check network setting in Static. For example:

Field	Value
Client Port	09000
HTTP Port	00080
IP Address	192.168.001.120
Subnet Mask	255.255.255.000
Gateway	192.168.001.001
DNS1	192.168.001.001
DNS2	000.000.000.000
UPNP	Disable

(Setup complete)

Test

Step 1: Open IE browser on your PC and enter Mars Home IP address in URL bar. Press “**Enter**” key when complete. (Here we use private IP address for example)

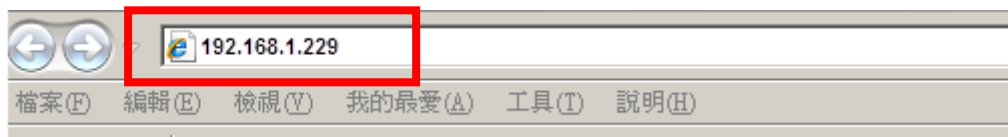

Step 2: If this is first time connect, IE browser will pop up message and click “**Allow**” to install Active X plugin.

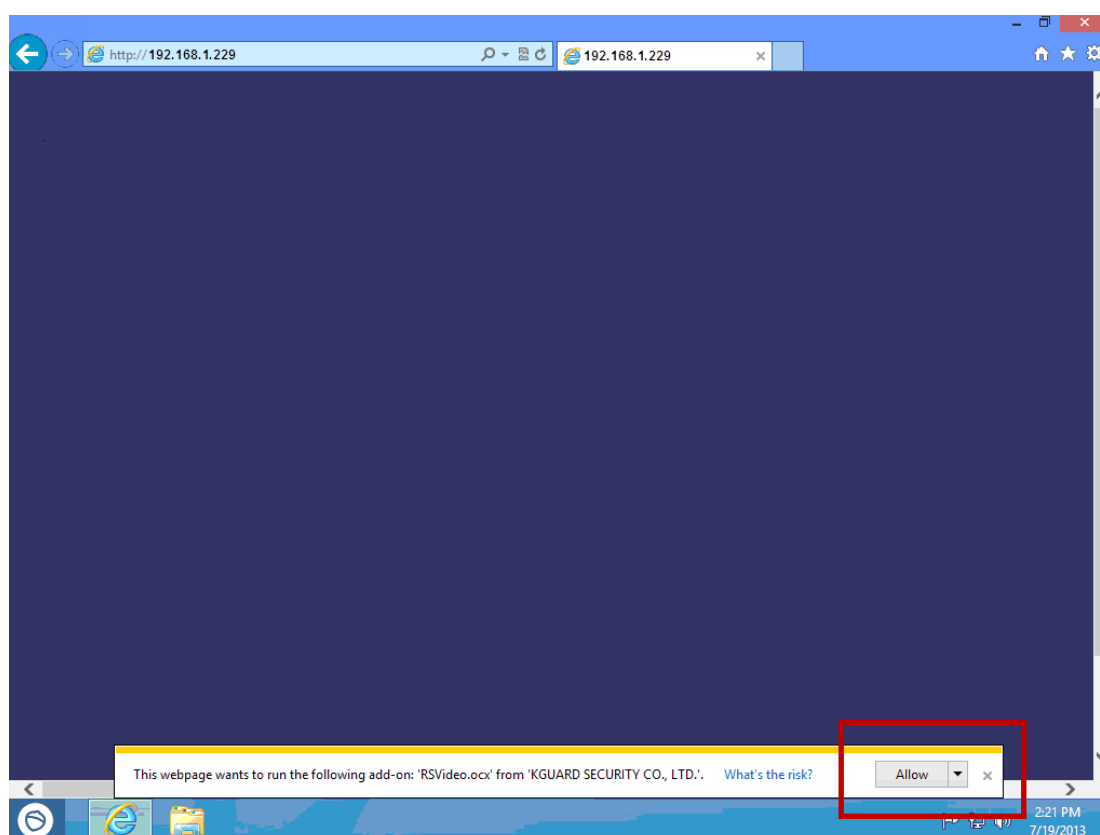

Step 3: After plugin install complete, it will display Mars Home login page. Please use your Mars Home's user/pass to login. After login you can see Mars Home camera video.

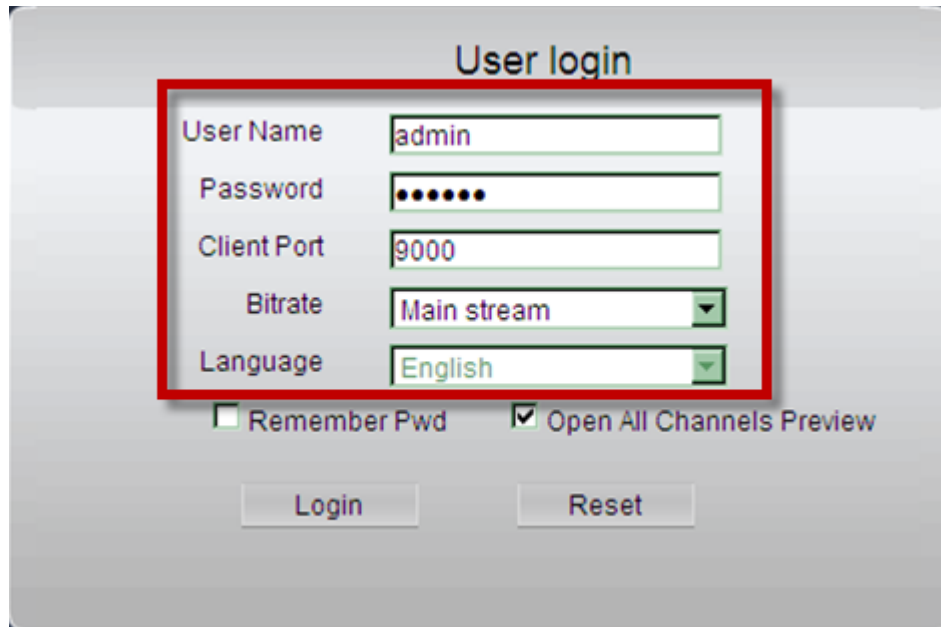

- User Name:
- Password:
- Client Port:
- Bitrate:
- Language:
- ☐ Remember Pwd
- ☒ Open All Channels Preview
-
-

